

**KEY**

- **PROPOSED NO WAITING AT ANY TIME**
- **EXISTING WAITING, LOADING AND PARKING RESTRICTIONS (WITH OR WITHOUT SYMBOLS)**
- REVOCAION OF EXISTING WAITING, LOADING AND PARKING RESTRICTIONS (NOT VISIBLE IF UNDER PROPOSALS)**

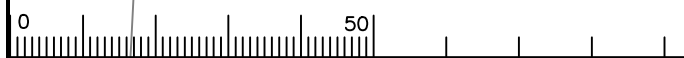

Notes

Rev.	Description	Drwn	Sig.	Date	Chkd	Sig.	Date	Appr	Sig.	Date
A	RESTRICTIONS ADDED / AMENDED	SDC	SDC	10.06.08	TPC	TPC	10.06.08	TPC	TPC	10.06.08
B	RESTRICTIONS AMENDED	CAH	CAH	01.12	AH	AH	01.12	RH	RH	01.12

Rev.	Description	Drwn	Sig.	Date	Chkd	Sig.	Date	Appr	Sig.	Date
A	RESTRICTIONS ADDED / AMENDED	SDC	SDC	10.06.08	TPC	TPC	10.06.08	TPC	TPC	10.06.08
B	RESTRICTIONS AMENDED	CAH	CAH	01.12	AH	AH	01.12	RH	RH	01.12

North Point

Based upon the Ordnance Survey mapping with the permission of the Controller of Her Majesty's Stationary Office © Crown copyright. Unauthorised reproduction infringes Crown copyright and may lead to prosecution or civil proceedings. Surrey County Council LA 078872 2553.

Drawn by: SDC, Sig: SDC, Date: 09/06

Checked by originator: AC, Sig: AC, Date: 09/06

Approved by: TPC, Sig: TPC, Date: 09/06

Project: TANDRIDGE DPE HAMSEY GREEN

Drawing: IMPLEMENTED TRAFFIC ORDERS

SHEET OF

**SURREY COUNTY COUNCIL**

Project No. 3282 / TAN

Contract Sheet No. 2301

Rev. B

Classification: ADVERTISED

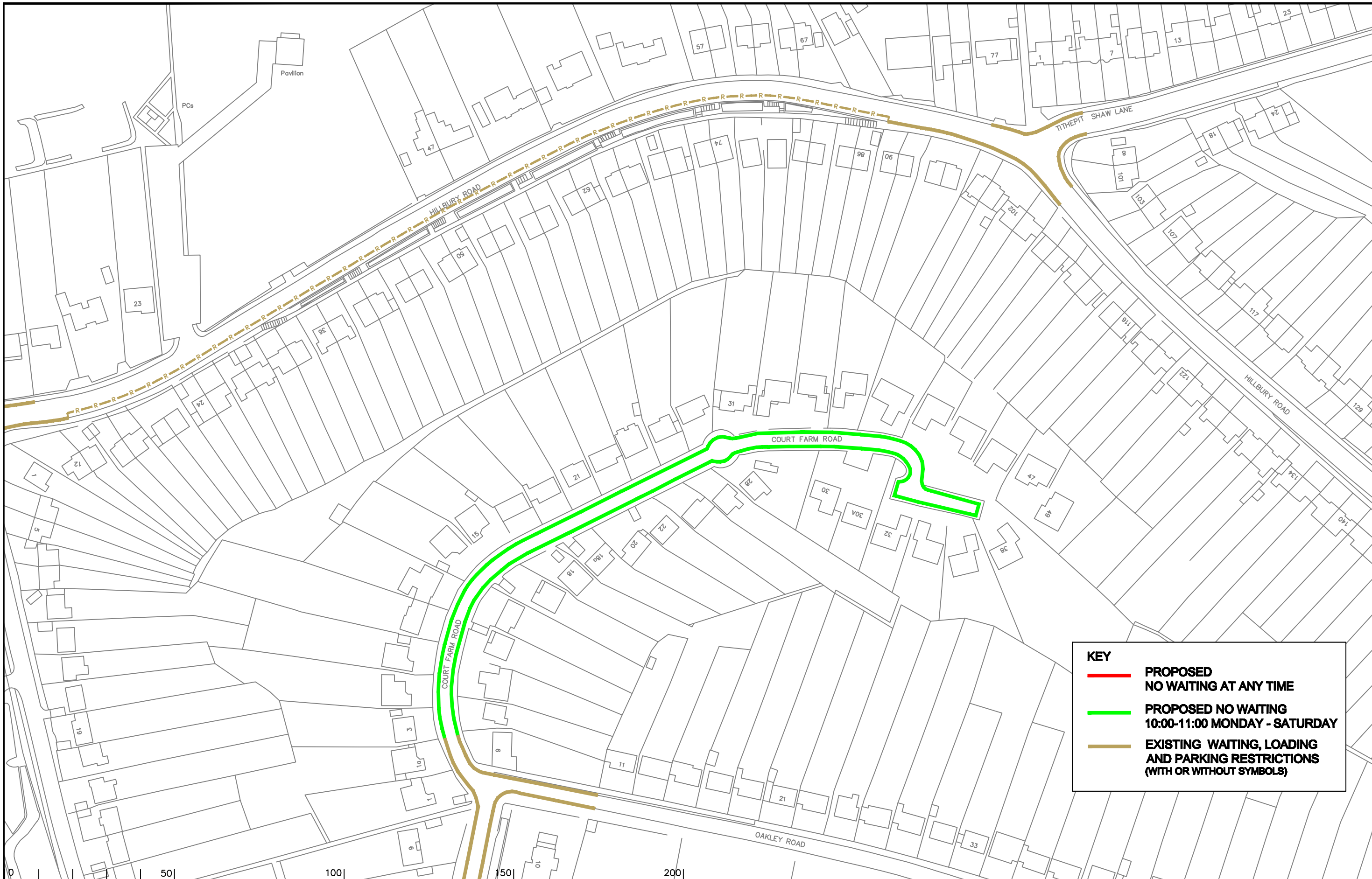

**KEY**

- **PROPOSED NO WAITING AT ANY TIME**
- **PROPOSED NO WAITING 10:00-11:00 MONDAY - SATURDAY**
- **EXISTING WAITING, LOADING AND PARKING RESTRICTIONS (WITH OR WITHOUT SYMBOLS)**

Notes

Rev.	Description	Drwn	Sig.	Date	Chkd	Sig.	Date	Appr	Sig.	Date
A	RESTRICTIONS ADDED / AMENDED	CAH	CAH	10.10	JP	JP	10.10	TPC	TPC	10.10
B	RESTRICTIONS AMENDED	CAH	CAH	01.12	AH	AH	01.12	RH	RH	01.12

Drawn by	Sig.	Date
SDC	SDC	09/06
Checked by	Sig.	Date
AC	AC	09/06
Approved by	Sig.	Date
TPC	TPC	09/06

Project  
**TANDRIDGE DPE  
WHYTELEAF**

Drawing  
**IMPLEMENTED TRAFFIC ORDERS**

**SURREY COUNTY COUNCIL**

Project No. **3282 / TAN**

Contract Sheet No. **2305**

Rev. **B**

Classification **ADVERTISED**



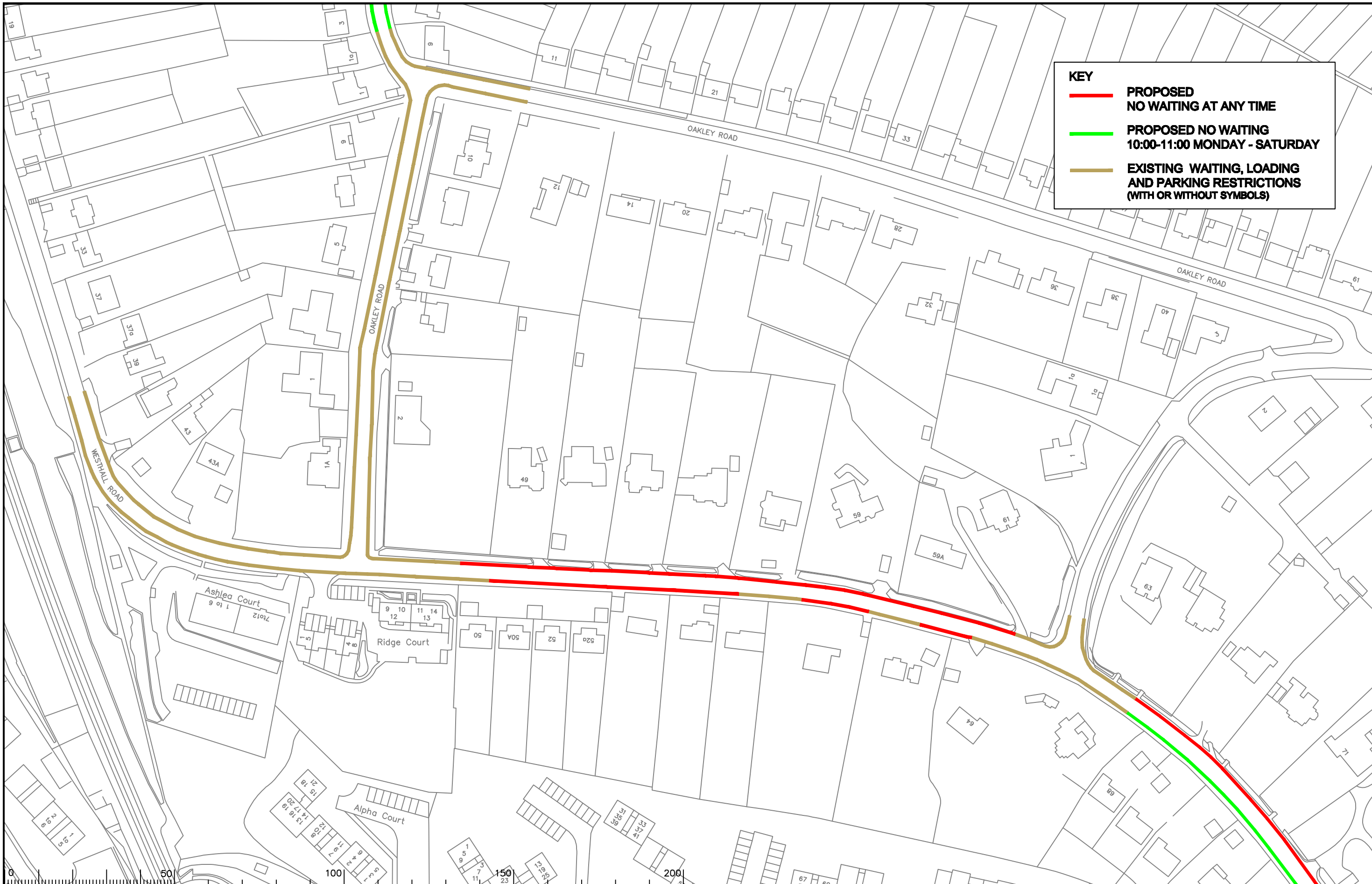

**KEY**

- **PROPOSED NO WAITING AT ANY TIME**
- **PROPOSED NO WAITING 10:00-11:00 MONDAY - SATURDAY**
- **EXISTING WAITING, LOADING AND PARKING RESTRICTIONS (WITH OR WITHOUT SYMBOLS)**

Notes

Rev.	Description	Drwn	Sig.	Date	Chkd	Sig.	Date	Appr	Sig.	Date
A	RESTRICTIONS ADDED / AMENDED	SDC	SDC	10.06.08	TPC	TPC	10.06.08	TPC	TPC	10.06.08
B	RESTRICTIONS AMENDED	CAH	CAH	01.12	AH	AH	01.12	RH	RH	01.12

Drawn by	Sig.	Date
SDC	SDC	09/06
Checked by	Sig.	Date
AC	AC	09/06
Approved by	Sig.	Date
TPC	TPC	09/06

Project No. 3282 / TAN  
 TANDRIDGE DPE  
 WHYTELEAFE  
 IMPLEMENTED TRAFFIC ORDERS

**SURREY COUNTY COUNCIL**  
 Head of Engineering  
 S.A., S.M., S.D., F.A.S.T.

Project No. 3282 / TAN  
 Contract Sheet No. 2307  
 Rev. B  
 Classification AS MADE

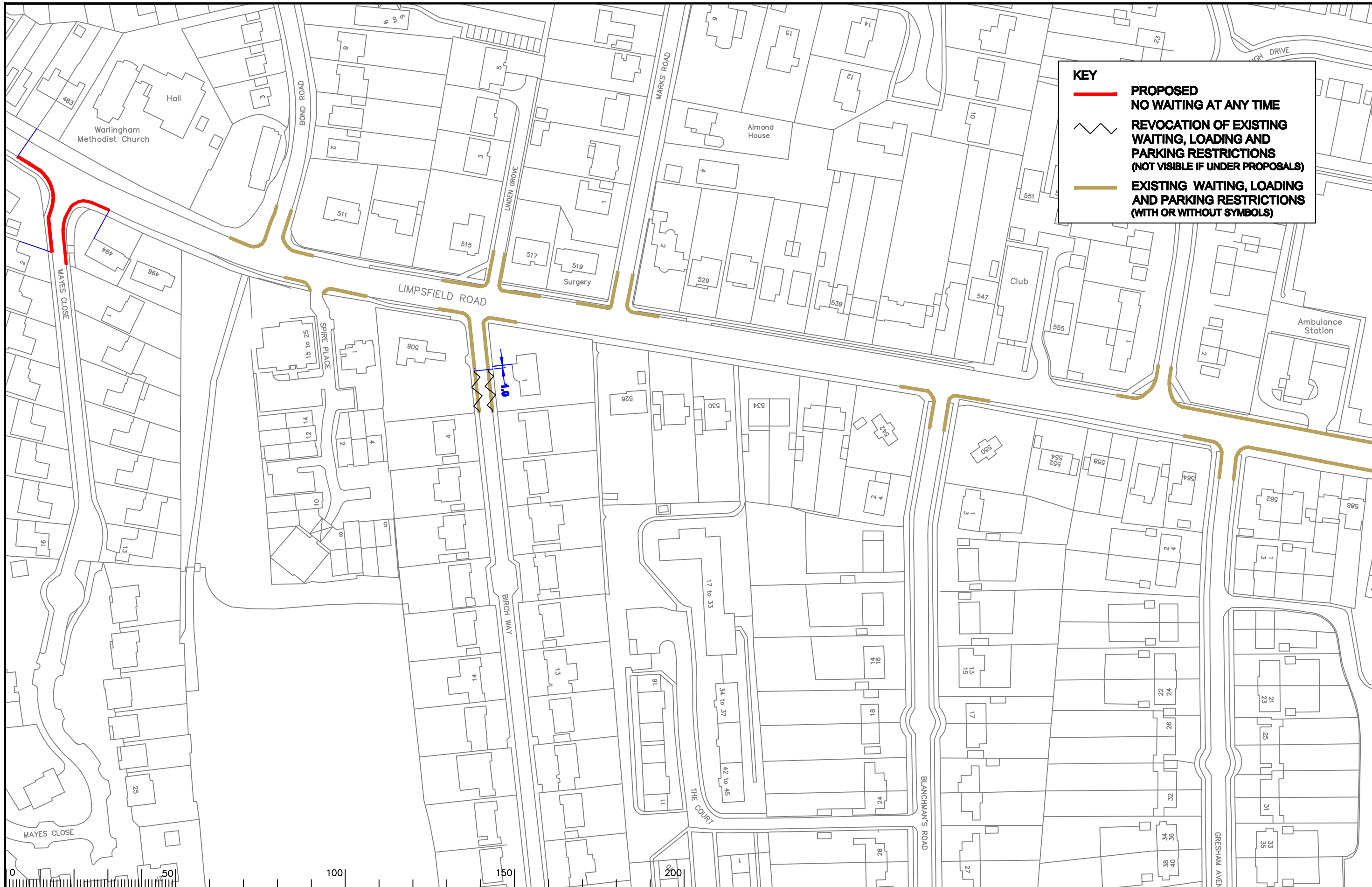

**KEY**

- **PROPOSED NO WAITING AT ANY TIME**
- REVOCATION OF EXISTING WAITING, LOADING AND PARKING RESTRICTIONS (NOT VISIBLE IF UNDER PROPOSALS)**
- **EXISTING WAITING, LOADING AND PARKING RESTRICTIONS (WITH OR WITHOUT SYMBOLS)**



Notes

Rev.	Description	Drwn	Sig.	Date	Chkd	Sig.	Date	Appr	Sig.	Date
A	RESTRICTIONS ADDED / AMENDED	SDC	SDC	10.06.08	TPC	TPC	10.06.08	TPC	TPC	10.06.08
B	RESTRICTIONS ADDED / AMENDED	CAH	CAH	10.10	JP	JP	10.10	TPC	TPC	10.10
C	RESTRICTIONS AMENDED	CAH	CAH	01.12	AH	AH	01.12	RH	RH	01.1

Drwn	Sig.	Date	Chkd	Sig.	Date	Appr	Sig.	Date
SDC	SDC	10.06.08	TPC	TPC	10.06.08	TPC	TPC	10.06.08
CAH	CAH	10.10	JP	JP	10.10	TPC	TPC	10.10
CAH	CAH	01.12	AH	AH	01.12	RH	RH	01.1

North Point

Drawn by	Sig.	Date
SDC	SDC	09/06
Checked by originator	AC	09/06
Approved by	TPC	09/06

Project  
**TANDRIDGE DPE  
 WARLINGHAM**  
 Drawing  
**IMPLEMENTED TRAFFIC ORDERS**

**SURREY COUNTY COUNCIL**  
 Head of Engineering  
 01435 226600, FAX 01435 226601

Project No. **3282 / TAN**  
 Contract Sheet No. **2314**  
 Drawing No. **2314**  
 Rev. **C**  
 Classification **ADVERTISED**



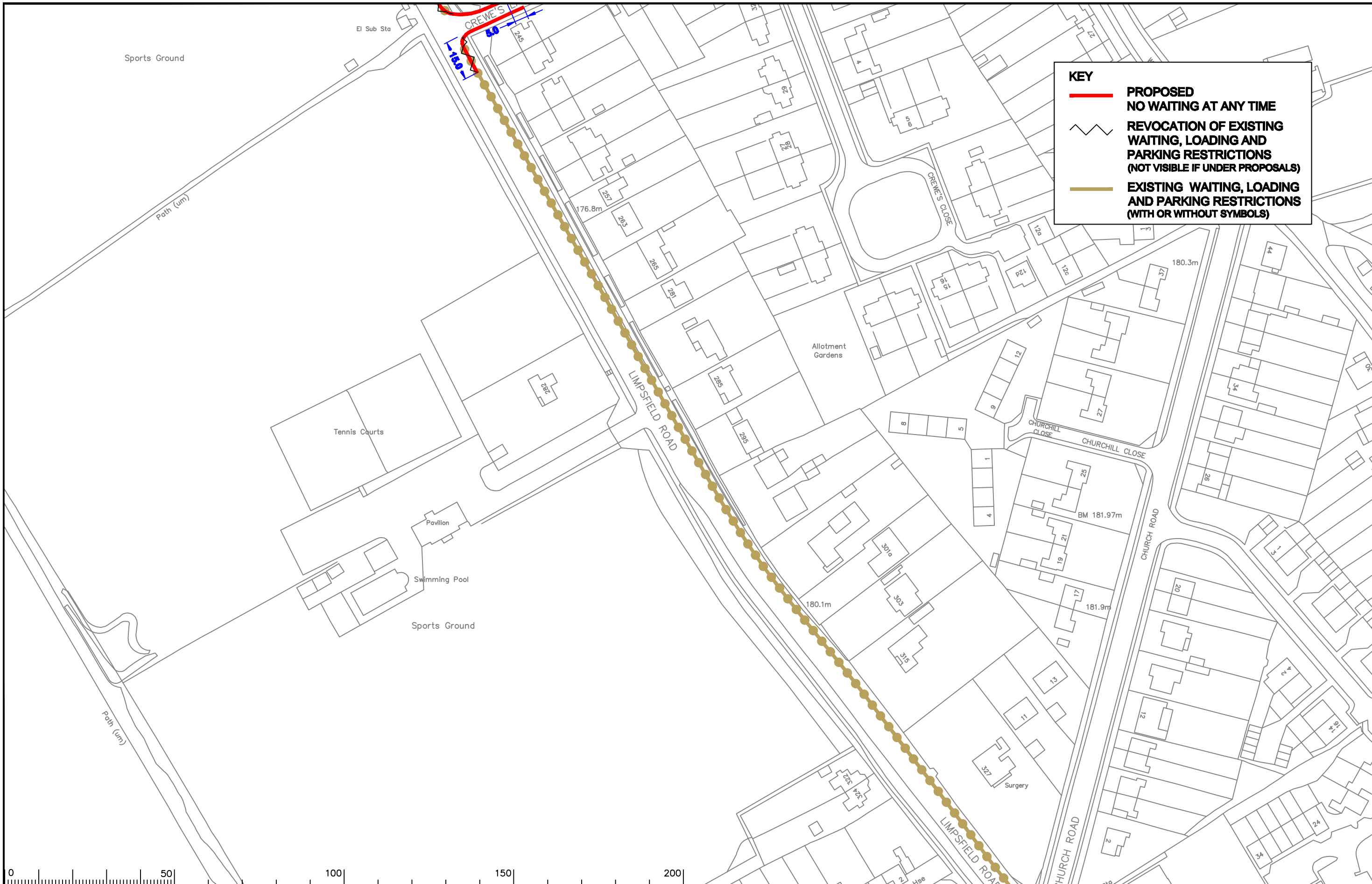

**KEY**

- **PROPOSED NO WAITING AT ANY TIME**
- REVOCAION OF EXISTING WAITING, LOADING AND PARKING RESTRICTIONS (NOT VISIBLE IF UNDER PROPOSALS)**
- **EXISTING WAITING, LOADING AND PARKING RESTRICTIONS (WITH OR WITHOUT SYMBOLS)**



Notes

Rev.	Description	Drwn	Sig.	Date	Chkd	Sig.	Date	Appr	Sig.	Date
A	RESTRICTIONS AMENDED	CAH	CAH	01.12	AH	AH	01.12	RH	RH	01.12

North Point

Based upon the Ordnance Survey mapping with the permission of the Controller of Her Majesty's Stationary Office © Crown copyright. Unauthorised reproduction infringes Crown copyright and may lead to prosecution or civil proceedings. Surrey County Council LA 078872 2553.

Drawn by	SDC	Sig.	SDC	Date	06/08
Checked by	TPC	Sig.	TPC	Date	06/08
Approved by	TPC	Sig.	TPC	Date	06/08

Project

**TANDRIDGE DPE  
WARLINGHAM**

Drawing

**IMPLEMENTED TRAFFIC ORDERS**

SHEET OF

**SURREY COUNTY COUNCIL**

Project No. **3282 / TAN**

Contract Sheet No. **2378**

Rev. **A**

Classification **ADVERTISED**

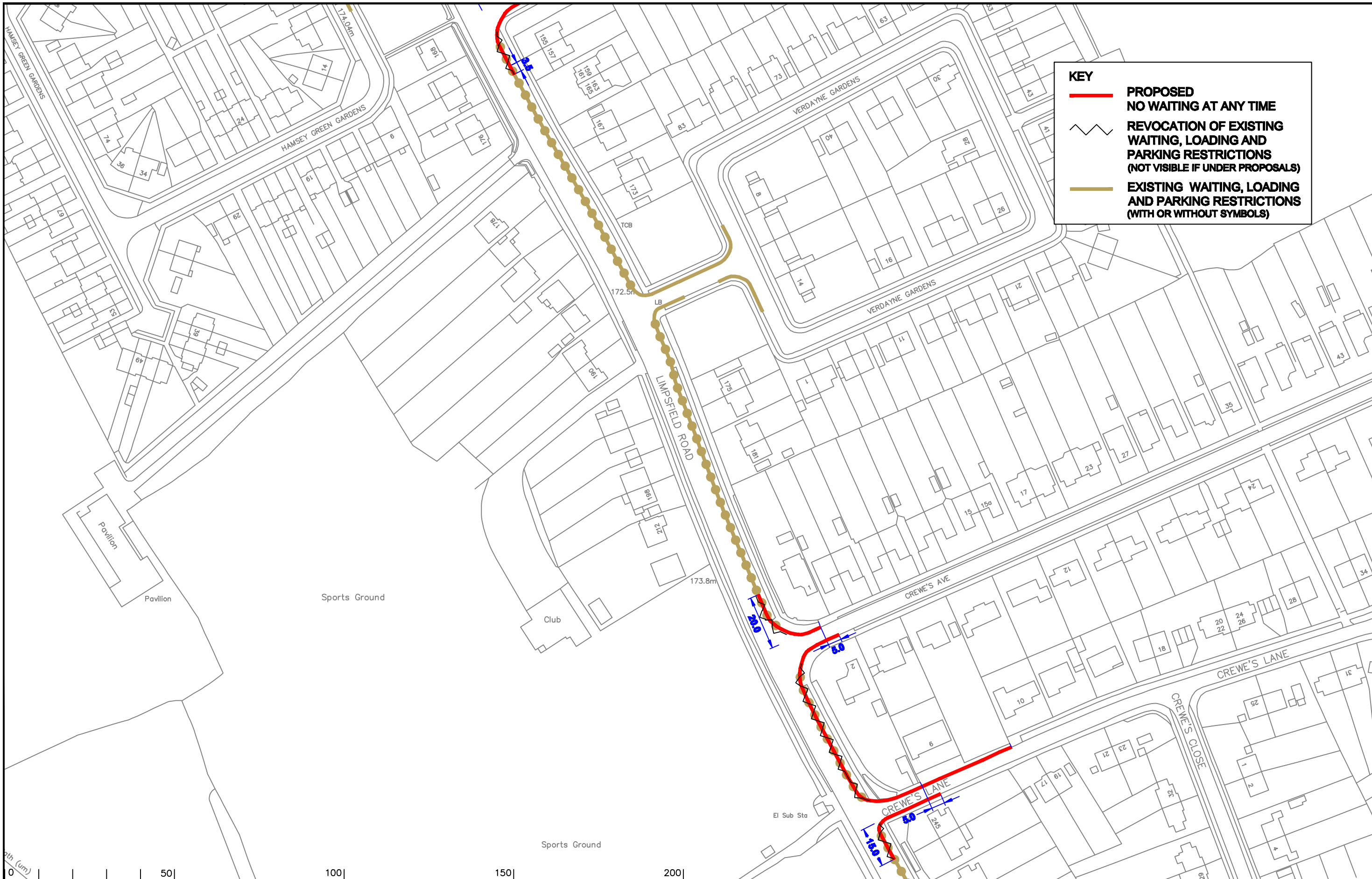

**KEY**

- **PROPOSED NO WAITING AT ANY TIME**
- **EXISTING WAITING, LOADING AND PARKING RESTRICTIONS (WITH OR WITHOUT SYMBOLS)**
- REVOCAION OF EXISTING WAITING, LOADING AND PARKING RESTRICTIONS (NOT VISIBLE IF UNDER PROPOSALS)**



Notes

Rev.	Description	Drwn	Sig.	Date	Chkd	Sig.	Date	Appr	Sig.	Date
A	RESTRICTIONS ADDED	CAH	CAH	02.10	JP	JP	02.10	TPC	TPC	02.10
B	RESTRICTIONS ADDED	CAH	CAH	10.10	JP	JP	10.10	TPC	TPC	10.10
C	RESTRICTIONS AMENDED	CAH	CAH	01.12	AH	AH	01.12	RH	RH	01.1

North Point

Based upon the Ordnance Survey mapping with the permission of the Controller of Her Majesty's Stationary Office © Crown copyright. Unauthorised reproduction infringes Crown copyright and may lead to prosecution or other proceedings. Surrey County Council LA 078872 2553.

Drawn by	SDC	Sig.	SDC	Date	06/08
Checked by	TPC	Sig.	TPC	Date	06/08
Approved by	TPC	Sig.	TPC	Date	06/08

**TANDRIDGE DPE  
WARLINGHAM**

**IMPLEMENTED TRAFFIC ORDERS**

SHEET OF

**SURREY COUNTY COUNCIL**

Project No. 3282 / TAN  
Contract Sheet No. 2379  
Drawing No. 2379  
Rev. C  
Classification  
ADVERTISED





**KEY**

 **PROPOSED NO WAITING AT ANY TIME**

 **PROPOSED NO WAITING 10:00-11:00 MONDAY - SATURDAY**

Notes

Rev.	Description	Drwn	Sig.	Date	Chkd	Sig.	Date	Appr	Sig.	Date

Drawn by	CAH	Sig.	CAH	Date	01/12
Checked by	AH	Sig.	AH	Date	01/12
Approved by	RH	Sig.	RH	Date	01/12

Project  
**TANDRIDGE DPE  
WHYTELEAFE**

Drawing  
**IMPLEMENTED TRAFFIC ORDERS**

SHEET OF

  
**SURREY COUNTY COUNCIL**  
Head of Engineering  
C. HARRIS, MBE, FICE, FRAE

Project No.  
**3282 / TAN**

Contract Sheet No.  
**23102**

Rev.  
**ADVERTISED**

S:\CORE\Traffic and Legal\Parking Team\TANDRIDGE\2011 Parking Review\CAD\Harry Tan Drawings - Whyteleafe and Tandridge\3282 TAN z23102.dwg

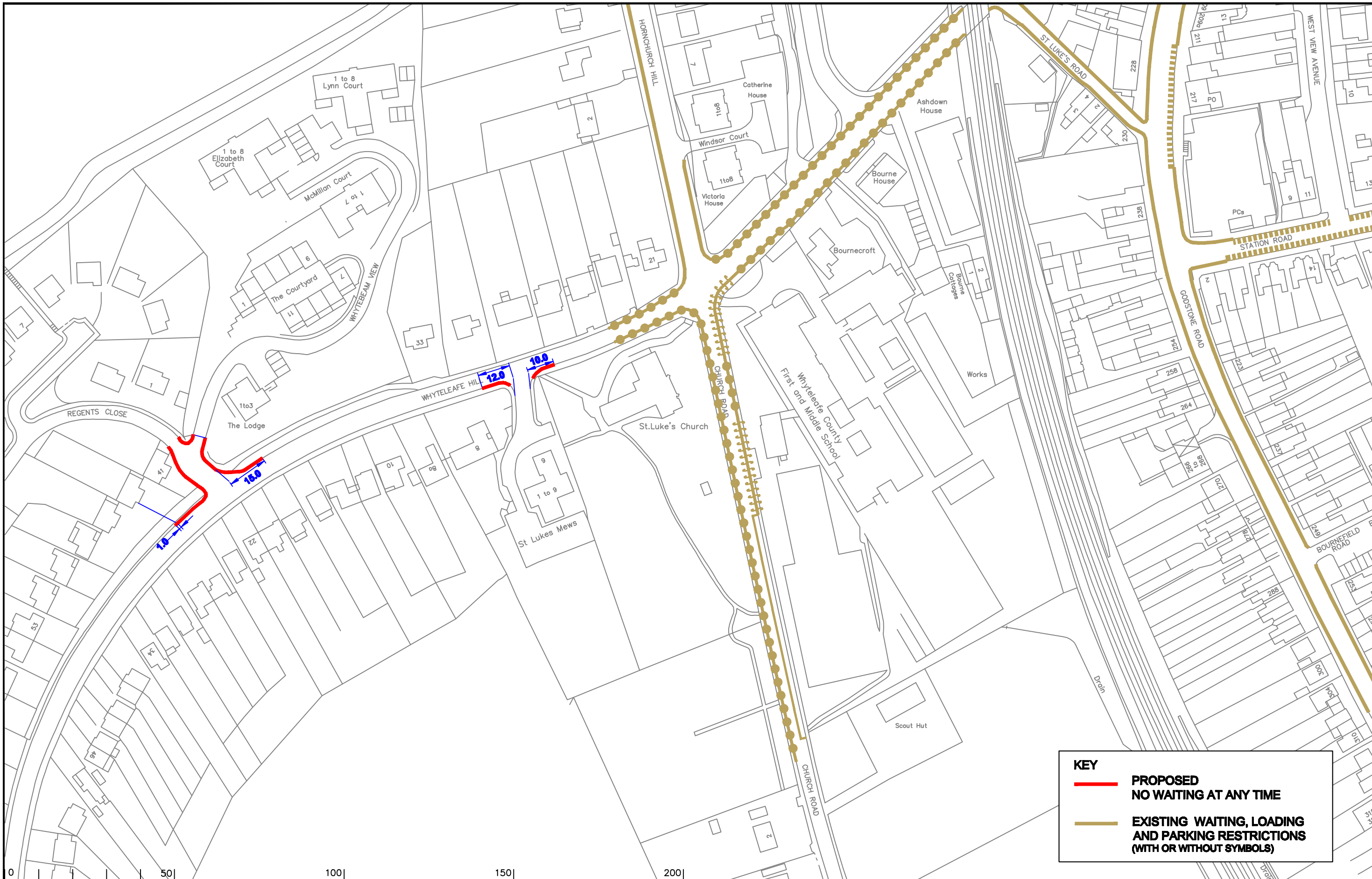

**KEY**

- **PROPOSED NO WAITING AT ANY TIME**
- **EXISTING WAITING, LOADING AND PARKING RESTRICTIONS (WITH OR WITHOUT SYMBOLS)**



Notes

Rev.	Description	Drwn	Sig.	Date	Chkd	Sig.	Date	Appr	Sig.	Date
A										
B	RESTRICTIONS AMENDED									

From by	Sig.	Date	Checked by	Sig.	Date
CH	CH	01/12	CH	CH	01/12
AH	AH	01/12	AH	AH	01/12
RH	RH	01/12	RH	RH	01/12

Based upon the Ordnance Survey mapping with the permission of the Controller of Her Majesty's Stationary Office © Crown copyright. Unauthorised reproduction infringes Crown copyright and may lead to prosecution or civil proceedings.  
Surrey County Council LA 078872 2553.

Project  
**TANDRIDGE DPE WHYTELEAF**

Drawing  
**IMPLEMENTED TRAFFIC ORDERS**

**SURREY COUNTY COUNCIL**  
Head of Engineering  
CIVILS, E&I, L&E, PL&E

Project No.  
**3282 / TAN**

Contract Sheet No.  
**23103**

Rev.  
**ADVERTISED**

SHEET OF